Gemeinde Muttenz

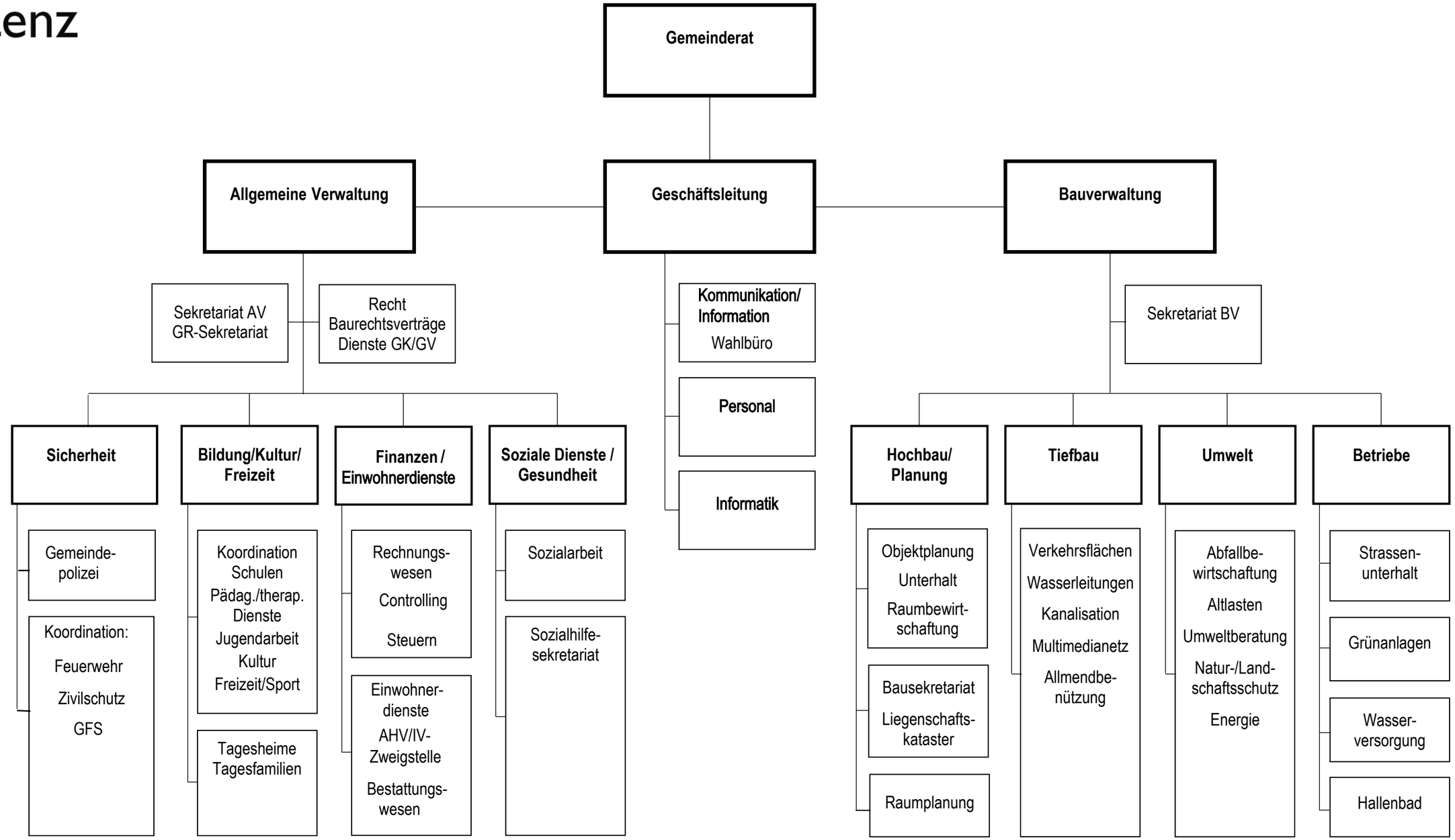

01.01.2025 / GL